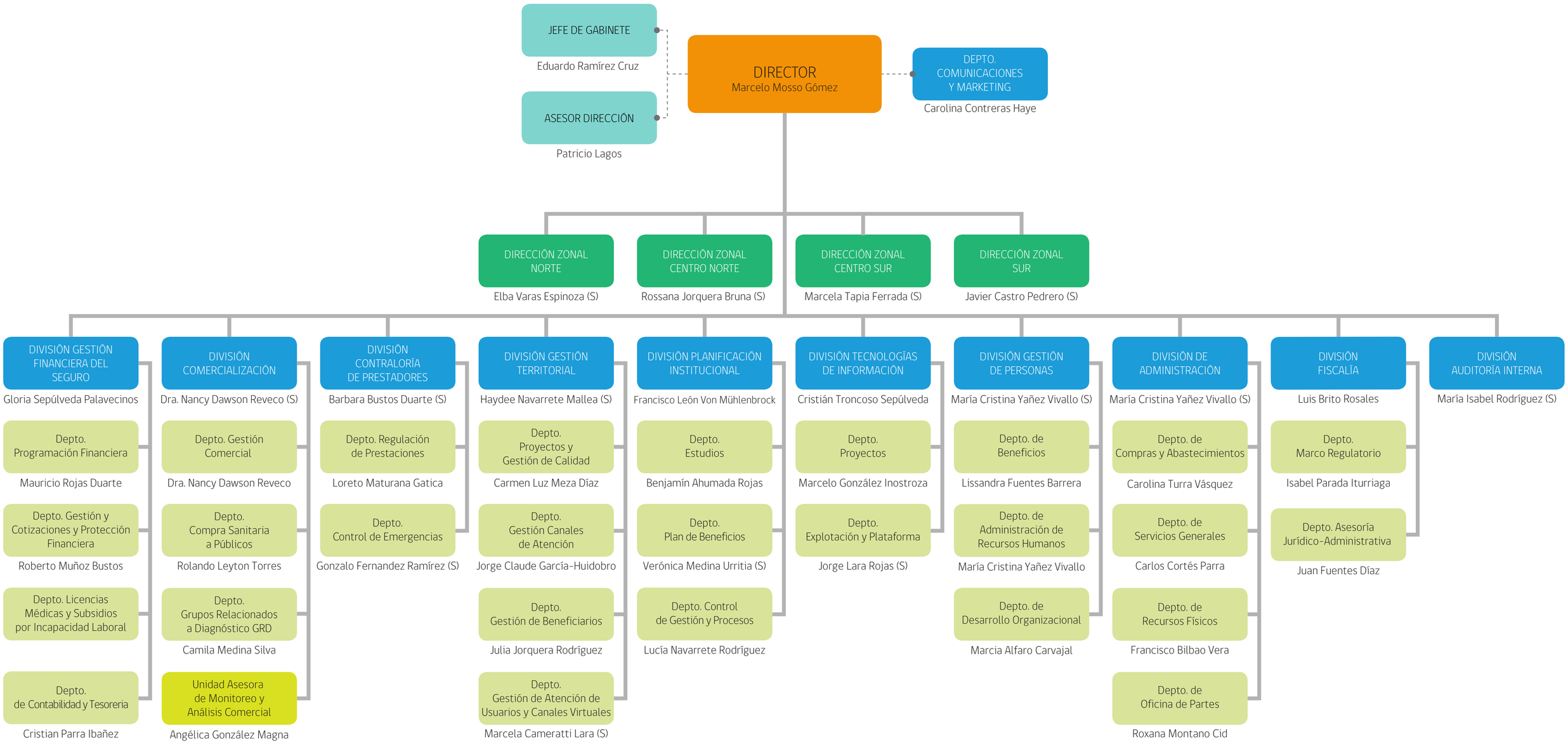NIVEL CENTRAL